

Strategic Scholars Program-2020

Informational webinar

January 22, 2020



National Network
of Public Health Institutes

Using the RingCentral Platform

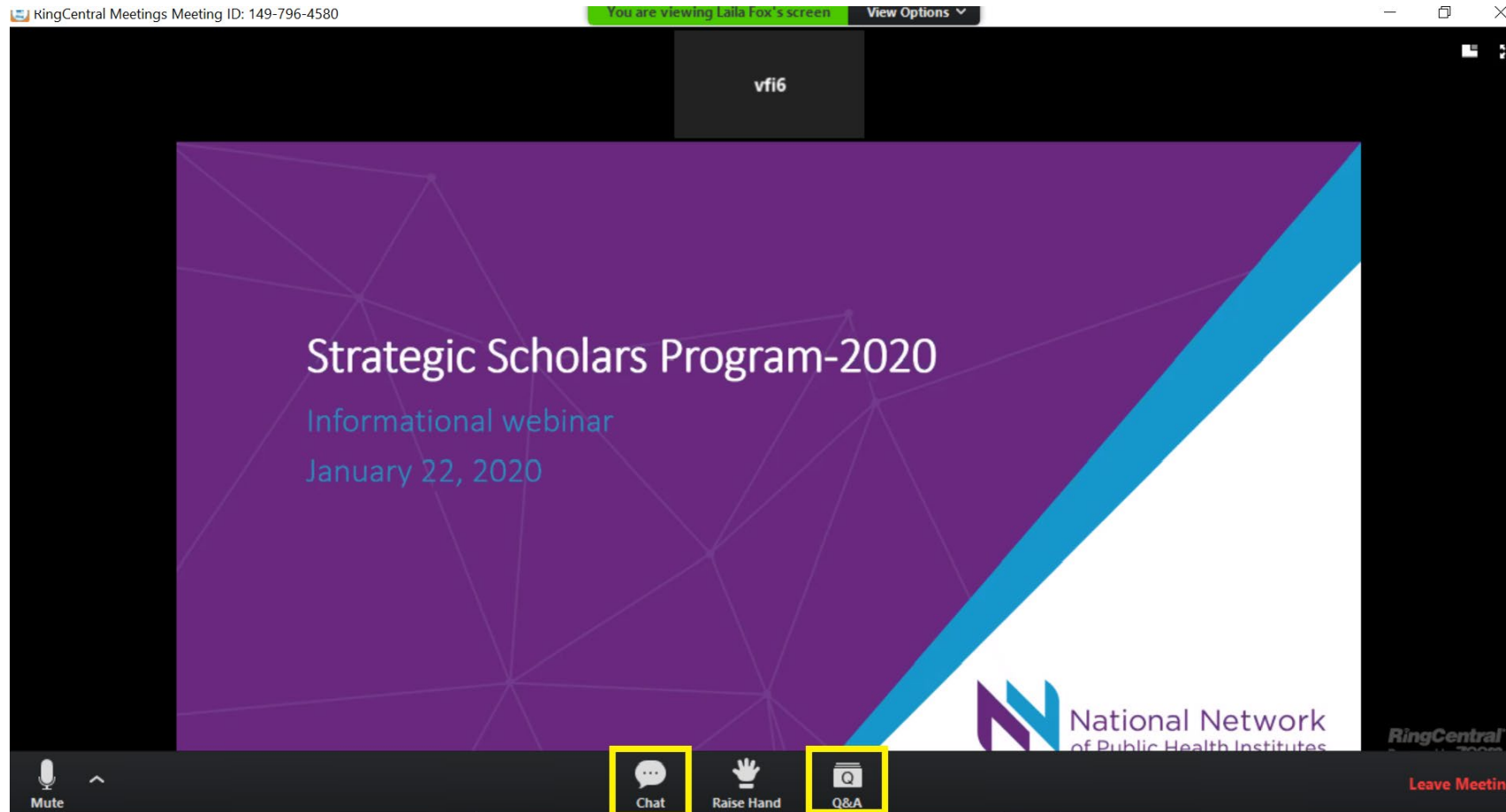

- Chat Function: To request technical support using the platform
- Q&A Function: To ask presenters questions and see other participant's questions



Agenda

- Introductions
- Overview of NNPHI
- Strategic Scholars Program
 - History and purpose
 - Components
 - Takeaways
 - Eligibility and requirements
 - Application
- Question and Answer period



Key staff- NNPHI and CDC



Laila Fox

Senior Program Manager,
Workforce Education and Training
National Network of Public Health
Institutes

lfox@nnphi.org



Jennifer McKeever

Director, Public Health Practice and
Training
National Network of Public Health
Institutes

jmckeever@nnphi.org



Ariane Reeves

Public Health Advisor
Center for State, Tribal, Local and
Territorial Support, Centers for
Disease Control and Prevention

vfi6@cdc.gov



MISSION AND VISION

The NNPHI vision is innovation-fostering public health institutes across the nation collaborating to improve population health.

The NNPHI mission is to support national public health system initiatives and strengthen public health institutes to promote **multi-sector** initiatives resulting in **measurable improvements** of public health structures, systems, and outcomes.



NNPHI Members as of 2019

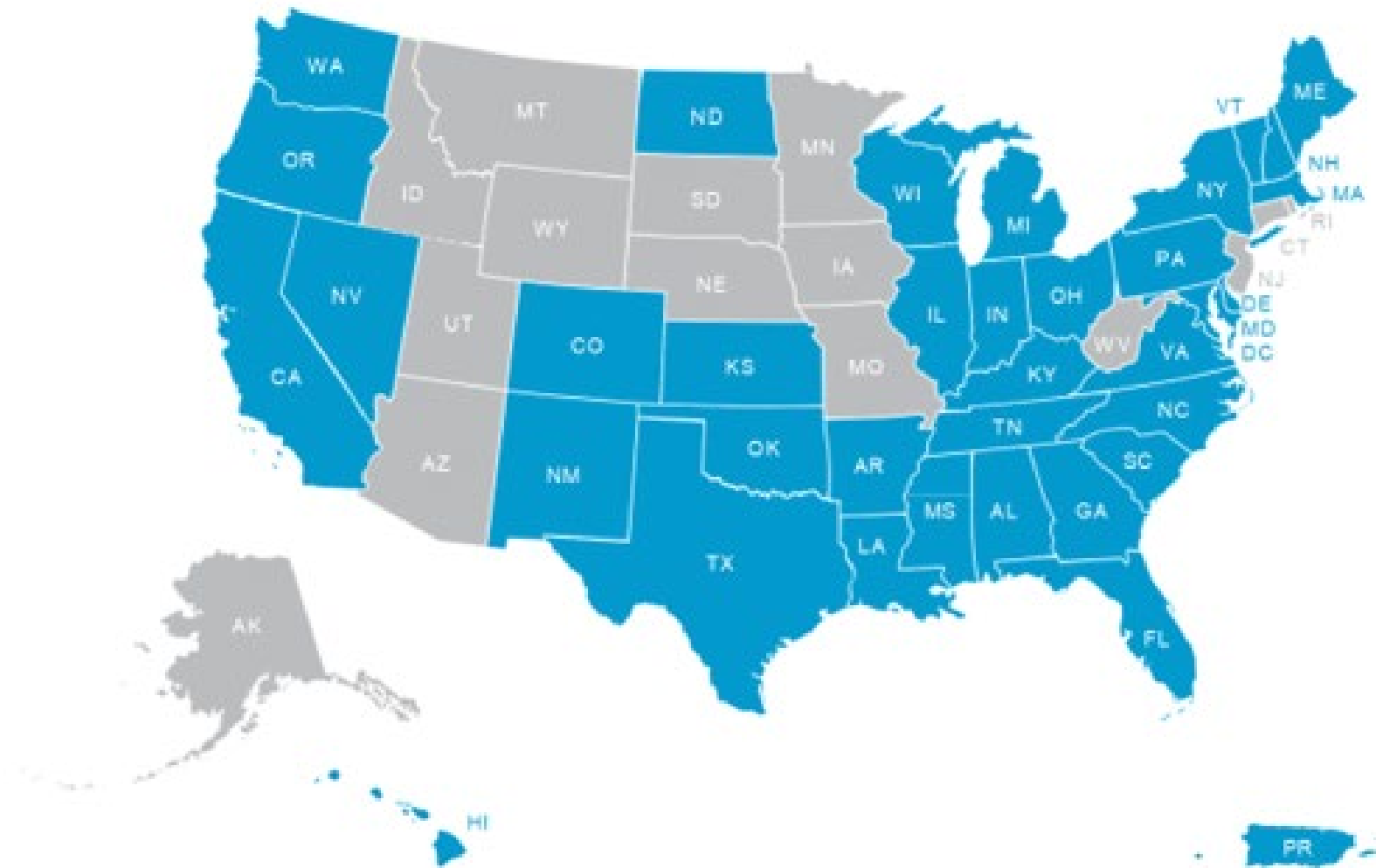

What is the Strategic Scholars Program?



What are the components of the 2020 program?

- BEAM modules
- Virtual live learning sessions (bi-directional video to build relationships) via RingCentral platform*
- Public Health Improvement Training (PHIT) attendance in San Antonio, Texas (June 2-4, 2020)
- In-person skills-based workshop at PHIT (June 3, 2020)
- Coaching sessions to address a skills application project

**webcams provided if needed*



Curriculum Guide

Component	Purpose	Time Commitment
Strategic Scholars Kick Off Virtual Introduction	To orient Scholars to the program.	1 hour
BEAM Program	To provide Scholars the foundational business skills of program management.	15-20 hours to complete all 6 modules and the final exam.
Virtual Live Learning Sessions	To reinforce new concepts and provide opportunities to reflect or ask questions.	3 hours
PHIT	PI professionals will have access to leadership skills-building and professional development opportunities.	Attending all scheduled sessions June 2-4, plus travel to/from San Antonio, TX
Skill-based Workshop at PHIT	To convene all Scholars in a workshop to define and plan their skill application project.	Half-day workshop at PHIT on June 3, 2020
Skill Application Project	Scholars will define an issue and create a plan to address it, using their new skills.	See Skill Application Project Coaching Sessions below for time commitment.
Skill Application Project Coaching Sessions	To assist Scholars with applying their new skills in final project.	3-4 hours, plus on-the-job time working on selected issue or assignment
Skill Application Showcase	To reinforce learning and to celebrate the Scholars achievements.	1.5 hours



Key Dates

Month	Dates	Activities
January	January 15 January 22	Scholar Application Released Informational webinar
February	February 7 February 17 February 21 February 28	Scholar applications due Applicants notified of participation status Deadline for Scholars to accept Virtual Orientation Session
March	March 1-20	Scholars to complete BEAM Modules 1-2 Virtual Live Learning Session: Module 1-2
April	April 1-20	Scholars to complete BEAM Modules 3-4 Virtual Live Learning Session: Modules 3-4
May	May 1-20	Scholars to complete BEAM Modules 5-6 Virtual Live Learning Session: Modules 5-6
June	June 2-4 June 3	Public Health Improvement Training Skill based workshop at PHIT. Individual coaching session 1
July	TBD	Individual coaching session 2 Individual coaching session 3 Virtual Live Learning Session: Skill Application Showcase and Commencement Celebration



Building Expertise in Administration and Management (BEAM)



“BEAM is a game-changer. This course provides you with valuable and practical content and exercises that you will find essential to performing your job and serving your communities. You will learn the analytical, administrative, financial, and socio-political aspects of public health to help you better manage situational issues, projects, and resources. BEAM does not focus on theory or models; it is focused on how things are done in a real-world setting.”

- Britni Lee

Section Chief, Governmental Public Health Agency



Coaching and Skill Application Project

- Provide subject matter expertise to enhance the online learning sessions via virtual live learning sessions.
- Support scholar teams throughout the skill application project.
- Serve as a resource to scholars throughout the program.



Public Health Improvement Training



Optimizing Your Resources Through Performance Improvement

JUNE 2-4, 2020 | SAN ANTONIO



What can you expect to gain?

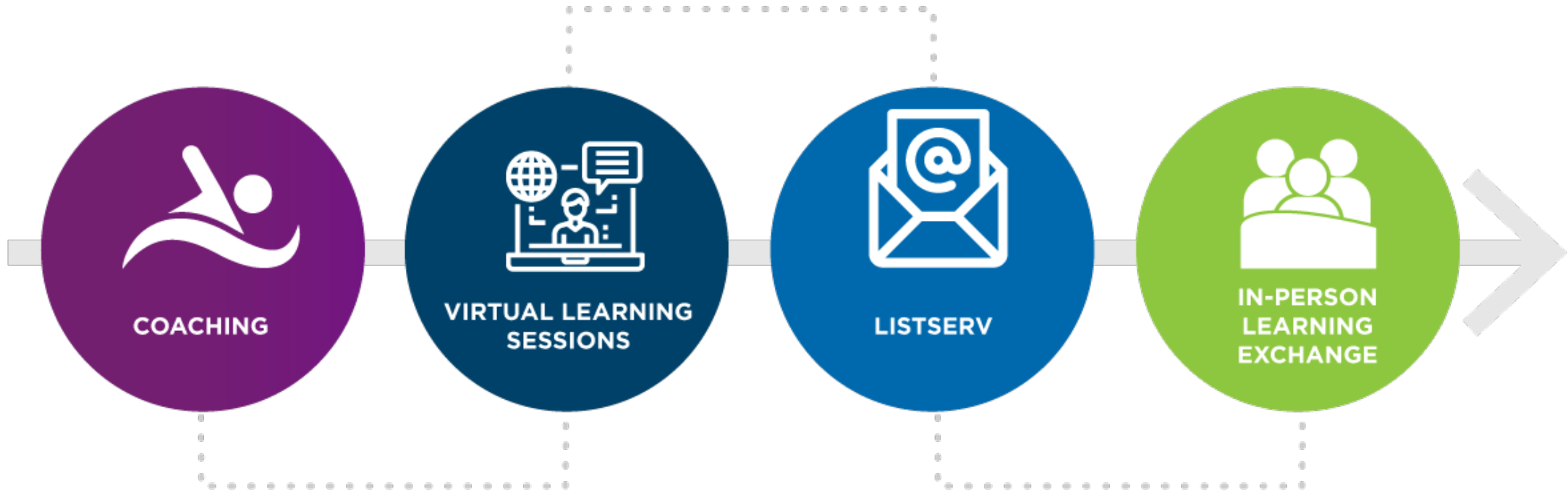

Who is eligible?

- Open to state, local, tribal, and territorial public health departments
- Teams of two (Performance Improvement and Administrative/Finance)
- No cost to participate



Application



Strategic Scholars 2020 Application

Organization name

Mailing address

Performance Improvement applicant name

Performance Improvement applicant title

What would you like to gain from participation in the Strategic Scholars program? Please describe, considering how it will benefit your agency and how it aligns with organizational mission and strategic vision.

Scholars will apply the skills and information gained through the program on a project of their choice, with the assistance of a coach. Do you have a specific project or issue you'd like to address related to the topic of Resource Management? Please describe.

** Successful applicants will be expected to 1) complete 6 modules of self-paced online learning; 2) participate in 3 virtual learning sessions; 3) attend an in-person workshop in June 2020 and; 4) work with a coach to complete a skills application project.*

Applications are due February 7, 2020 by 5 pm ET. Late applications will not be considered.



Questions we've received

- Can territorial health departments apply?
- Is there a cost to participate?
- Who are the right people in our department to apply?
- Does the project you complete need to be related to PI work?
- How many teams are typically selected?
- Were tribal organizations considered?
- Is travel required?
- Will the web conference be available after the call?



For any further questions, please contact
Laila Fox at lfox@nnphi.org

Find the announcement on our website
[here!](#)

Apply [here!](#) Applications due FEBRUARY 7th

THANK YOU

